

# PLAT OF SURVEY

OF  
 LOTS 1 THRU 6 INCLUSIVE OF BLK 10 OF PASSAGE ARAM AND DOWNIE ADDITION  
 WEST OF 8<sup>TH</sup> ST. LOCATED IN THE CITY OF DELAVAN, WALWORTH COUNTY, WIS.  
 AND OF LEASES # 57818 AND # 74171: LESSOR CHICAGO, MILWAUKEE, ST. PAUL  
 AND  
 PACIFIC RAILROAD COMPANY  
 LESSEE JACK FAGAN CO. INC.  
 ALSO LOCATED IN THE CITY OF DELAVAN, WALWORTH COUNTY, WIS.

I HEREBY CERTIFY THAT THE ABOVE DESCRIBED PROPERTY HAS BEEN SURVEYED UNDER  
 MY DIRECTION AND THAT THE PLAT HEREON DRAWN IS A CORRECT REPRESENTATION OF SURVEY  
 AND CORRECTLY SHOWS THE EXTERIOR BOUNDARIES, DIVISIONS AND IMPROVEMENTS OF SAID  
 PROPERTY DATED JULY 28, 1980

*Thomas P. Jensen*  
 THOMAS P. JENSEN WRLS # 1084

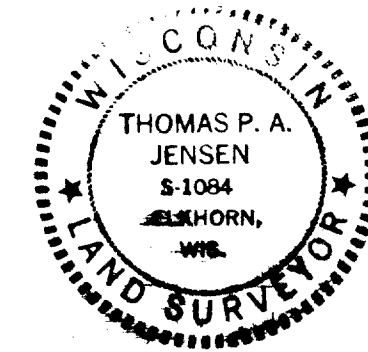

SURVEYED FOR - JACK FAGAN CO. INC.

JENSEN SURVEYING & MAPPING  
 P.O. BOX 322  
 ELKHORN, WIS 53121

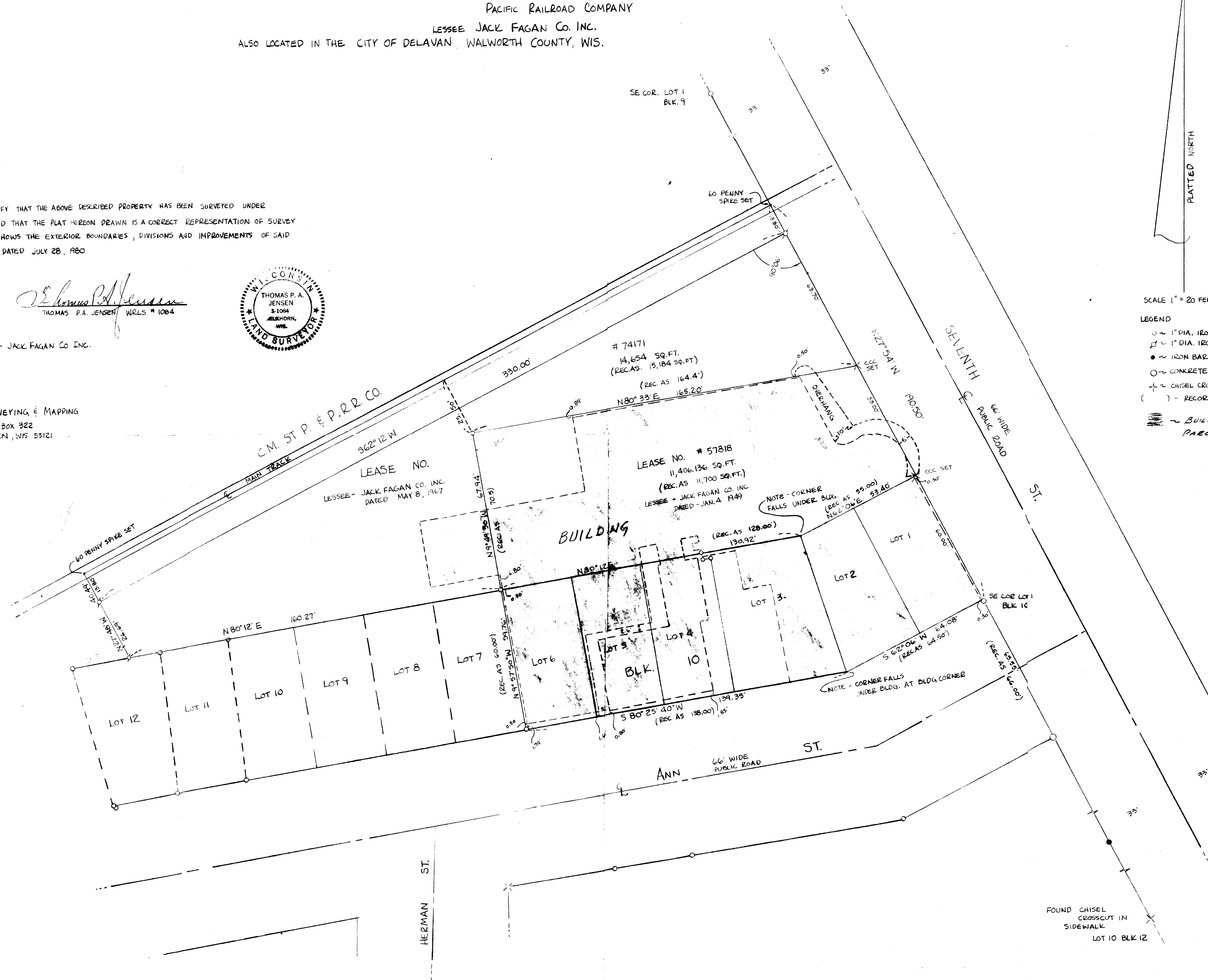

SCALE 1" = 20 FEET

## LEGEND

- ~ 1" DIA. IRON PIPE FOUND
- ⊕ ~ 1" DIA. IRON PIPE SET
- ~ IRON BAR FOUND
- ~ CONCRETE MONUMENT FOUND
- + ~ CHISEL CROSSCUT FOUND
- ( ) ~ RECORDED AS
- ▬ ~ BUILDING ON PARCEL